

NARA COLLECTION

JETÉ 4001



DESCRIZIONE PRODOTTO / PRODUCT DESCRIPTION

Sulla testata sagomata del letto Jeté by Bizzottoitalia, si adagiano morbidi i cuscini in pelle, caratterizzati da cuciture che sottolineano la rotondità delle forme.

La ricercatezza dei dettagli e dei rivestimenti, la spontaneità delle pieghe delle plissettature sui cuscini della testata, sottolineano l'unicità del design e una sartorialità tipicamente italiana.

On the shaped headboard of the Jeté bed by Bizzottoitalia, soft leather cushions are laid, characterized by stitching that emphasizes the roundness of the shapes. The attention to detail and upholstery, the spontaneity of the pleats in the cushions of the headboard, highlight the uniqueness of the design and typically Italian craftsmanship.

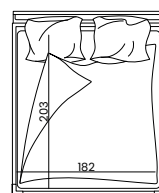
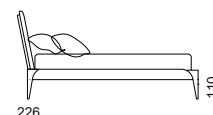
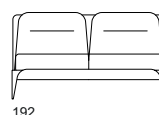

4001

cm: 192 x 226 x 110 h.
In.: 75 ²/₄ x 89 x 43 ¹/₄ h.

Rete e materasso non inclusi / *bed spring and mattress not included*
Misure disponibili / *available sizes:*

cm 172 x 228 x 108 h.	(rete: cm 160 x 200)	In. 67 ³ / ₄ x 89 ³ / ₄ x 42 ² / ₄ h.	(bed spring: In. 63 x 78 ³ / ₄)
cm 192 x 228 x 108 h.	(rete: cm 180 x 200)	In. 75 ² / ₄ x 89 ³ / ₄ x 42 ² / ₄ h.	(bed spring: In. 76 x 78 ³ / ₄)
cm 205 x 231 x 108 h.	(rete: cm 193 x 203)	In. 80 ³ / ₄ x 91 x 42 ² / ₄ h.	(bed spring: In. 70 ³ / ₄ x 78 ³ / ₄)
cm 212 x 228 x 108 h.	(rete: cm 200 x 200)	In. 83 ³ / ₄ x 89 ³ / ₄ x 42 ² / ₄ h.	(bed spring: In. 78 ³ / ₄ x 78 ³ / ₄)

FINITURE DISPONIBILI / AVAILABLE FINISHES

Pediera e schienale /
Footboard and backrest

Cuscini testata /
Bedhead cushions

Gambe in metallo /
metal legs

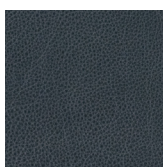

+



CAT.B2

Vogue **6032**

Vogue **6038**

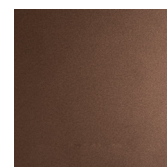

OT Ottone

RA Rame

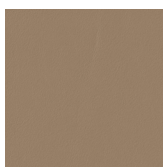

+

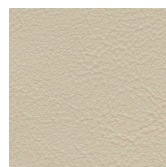

CAT.B2

New Classic **823**

New Classic **834**

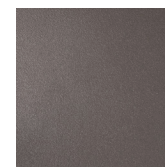

TI Titanio